

Utility Rebates



**Act Now!
Offer Expires
12/31/12**

\$100 REBATE

LED Outdoor Wall-Mounted Area Lights



WPLED13

Equivalent:
100W MH Wallpack
Replacement Range:
70-150W MH Wallpack



WPLED20

Equivalent:
150W MH Wallpack
Replacement Range:
100-175W MH Wallpack

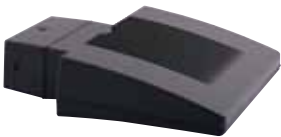

WPLED26

Equivalent:
175W MH Wallpack
Replacement Range:
150-200W MH Wallpack



WPLEDC52*

Equivalent:
250W MH Wallpack
Replacement Range:
250W MH Wallpack



WPLED4T78*

Equivalent:
400W MH Wallpack
Replacement Range:
200-400 MH Wallpack

\$175 REBATE

LED Outdoor Pole/Arm-Mounted Area Lights



ALED13

Equivalent:
50W MH Area Light
Replacement Range:
35-70W MH Area Light



ALED20

Equivalent:
150W MH Area Light
Replacement Range:
100-175W MH Area Light



ALED26

Equivalent:
70W MH Area Light
Replacement Range:
35-100W MH Area Light



ALEDC52*

Equivalent:
100W MH Area Light
Replacement Range:
70-150W MH Area Light



ALED4T78*

Equivalent:
250W MH Area Light
Replacement Range:
200-400 MH Area Light

\$50 REBATE **LED Bollard**

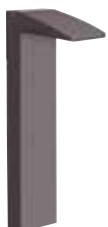

BLED13/PC

Equivalent:
70W MH
Replacement Range:
35-100W MH

***ONLY VALID FOR THESE MODELS:**
WPLEDC52 (Cutoff - 7.5° Tilt), WPLEDFC52 (Full Cutoff - 0° Tilt), WPLED4T78 (Type IV Distribution),
ALEDC52 (Cutoff - 7.5° Tilt), ALEDFC52 (Full Cutoff - 0° Tilt), ALED4T78 (Type IV Distribution)



2012 Prescriptive Lighting Application

Customer Information

Company		Electric Utility Serving Applicant		Electric Account No.		Anticipated Installation Date	
Facility Address				City		State	Zip
Type of Project <input type="checkbox"/> New Construction <input type="checkbox"/> Renovation <input type="checkbox"/> Equipment Replacement						Size of Building	
Company Mailing Address				City		State	Zip
Contact Person (Name/Title)				Telephone No. ()		Fax No. ()	
Incorporated? <input type="checkbox"/> Yes <input type="checkbox"/> No <input type="checkbox"/> Exempt				Federal Tax ID# or SSN		E-mail Address	
Incentive Payment to <input type="checkbox"/> Customer <input type="checkbox"/> Contractor <input type="checkbox"/> Other				Please assign payment to contractor/vendor/other indicated below Customer Signature			

Payee Information (must submit W-9 form with application)

Company						E-mail Address	
Contact Name			Incorporated? <input type="checkbox"/> Yes <input type="checkbox"/> No		Federal Tax ID#		
Street Address		City	State	Zip	Telephone No. ()		Fax No. ()

Contractor/Vendor Information (if different from Payee)

Company						E-mail Address	
Contact Name			Incorporated? <input type="checkbox"/> Yes <input type="checkbox"/> No		Federal Tax ID#		
Street Address		City	State	Zip	Telephone No. ()		Fax No. ()

Building Type (circle one)

Education-Primary School; Education-Community College; Education-University; Grocery; Medical-Hospital; Medical-Clinic; Lodging Hotel(Guest Rooms); Lodging Motel; Manufacturing-Light Industrial; Office-Large; Office-Small; Restaurant-Sit Down; Restaurant-Fast Food; Retail-3 Story Large; Retail- Single Story Large; Retail-Small; Storage Conditioned; Storage Unconditioned; Warehouse; Other

Prescriptive Lighting Incentive

\$_____ Total Incentive (per attached worksheet calculations)

Note: Prescriptive Lighting Worksheet must accompany this application.

Specific Program Requirements* (these requirements are in addition to the Program Terms and Conditions.)

1. Please refer to the program guide for additional applicable technical requirements.
2. Include the manufacturer's specification sheet with the application package and mail or fax directly to the Commercial/Industrial Program Manager.
3. Incentives for T-5 and T-8 lamps with electronic ballasts are available only for fixtures with a Total Harmonic Distortion of $\leq 20\%$.
4. Incentives for retrofits/replacement of existing fixtures $\leq 250W$ to T-8 lighting requires high performance or reduced wattage lamps (4' only) and ballasts qualified by CEE. <http://www.cee1.org/com/com-lt/com-lt-main.php3>
 - Incentives for delamped T-8 lamps with new reflectors are available only for fixtures with a total Harmonic Distortion of $< 20\%$. Electronic ballast replacement required for all eligible de-lamped fixtures. Eligible de-lamping can include reduction in linear lamp feet from existing conditions. For example, 1-8' linear fluorescent lamp can be considered as 2-4' linear lamps. U-bend lamps 4' in total length can be considered as 2-F17/T8 lamps.
 - Electronic ballast replacement is necessary for all eligible de-lamped fixtures.
 - Reduced wattage T8 (28W/25W 4') (1-4 lamps) retrofit requires lamp and ballast replacement.
5. For all eligible lighting devices, fixture or lamp must be listed by UL or other OSHA approved Nationally Recognized Testing Laboratory (NRTL) in accordance with applicable US standards.
6. Requirements for CFL fixtures (must meet all requirements):
 - Fixtures must be new and ENERGY STAR® qualified
 - Fixtures must have replaceable electronic ballasts
 - Total Harmonic Distortion (THD) must not exceed 33%
 - Power factor of the ballast must be no less than 90%
 - The manufacturer must warrant all fixtures for a minimum of 3 years. Warranty does not pertain to lamps or photocells not physically part of the fixture.
 - The installer must warrant installation of fixtures for a minimum of 1 year.
7. Screw-in PAR 38 or 30 Compact Fluorescent Lamps (CFL) with Aluminum Reflectors replacing existing incandescent fixtures.
 - Lamp must be ENERGY STAR® qualified where applicable. For ENERGY STAR® qualified and non-qualified product, ALL the following requirements must be met:
 - The lamp must be new and warranted by the manufacturer for 12 months, or one year
 - Average rated lamp life must be $\geq 8,000$ hours
 - Power factor of the ballast must be $> 50\%$
8. Pulse Start Metal Halide (including pole-mounted parking lot lighting) must have a 12% minimum wattage reduction.
9. T-5 or T-8 Fixtures replacing incandescent or T-12 fluorescent fixtures greater than 250 watt or High Intensity Discharge shall comply as follows:
 - T-5 fixtures replacing T-12 fluorescent or incandescent fixtures 250 watts or greater, or HID fixtures shall have a ballast factor greater than or equal to 1.0; have reflectivity greater than or equal to 91%; have a minimum 2 lamps; and be designated as F54T5 HO.
 - T-8 fixtures replacing T-12 fluorescent or incandescent fixtures 250 watts or greater, or HID fixtures shall have a ballast factor greater than or equal to 1.14; have reflectivity greater than or equal to 91%; have a minimum of 4 lamps; and be designated as F32T8, minimum 32 watts.
10. Incentive requirements for LED fixtures and lamps (excluding LED Exit Signs)
 - LED fixture or lamp must be listed on ENERGY STAR® or Design Lights Consortium Qualified (DLC) Product Lists.
 - For replacement of incandescent, fluorescent and HID only
 - LEDs categories not listed by ENERGY STAR®⁽¹⁾⁽²⁾ or DLC⁽³⁾ qualified products will not be evaluated through Custom for incentive eligibility.
 - (1) http://www.energystar.gov/index.cfm?c=ssl.pr_commercial
 - (2) http://www.energystar.gov/index.cfm?fuseaction=find_a_product.showProductGroup&pgw_code=LB
 - (3) http://www.designlights.org/solidstate.about.QualifiedProductsList_Publicv2.php

ACKNOWLEDGEMENT

CUSTOMER'S SIGNATURE

By signing, I certify that I have read, understand and agree to the Specific Program Requirements/Terms and Conditions listed on this application form, I will also submit for approval a properly completed application package, which includes this signed application, worksheet (if applicable), manufacturer's specification sheets and complete utility bill (name and address on utility bill must match name and address on application).

Mail or fax your application package DIRECTLY to the Commercial/Industrial Program Manager.

New Jersey's Clean Energy Program
c/o TRC Energy Services
900 Route 9 North, Suite 404 • Woodbridge, NJ 07095
Phone: 866-657-6278 • Fax: 732-855-0422

Visit our website: NJCleanEnergy.com/ssb



DESIGNLIGHTS CONSORTIUM (DLC) QUALIFIED PRODUCTS LIST (QPL)

****This list is for the use of sponsors of the DesignLights Consortium (DLC) in operation of their commercial lighting programs.**

NOTES: (1) White rows represent product models that actual test reports were evaluated. Gray rows represent the corresponding family models, of a particular model number, which test reports were not evaluated. (2) "X" in the model number represents wildcard characters for multiple product variations. In these cases, all variations are considered approved. This is done to save space on the QPL.

Last update: 1/24/2012

By: Nicholas Case

Manufacturer Name	Brand Name	Model Number	Family Models	Product Category	Measured Luminaire Efficacy (lm/W)	Measured Wattage (W)
Rab Lighting	RAB	ALED4T78	N/A	Outdoor Pole/Arm-mounted Area and Roadway Luminaires	60	90.8
Rab Lighting	RAB	ALED4T78	ALED4T78W	Outdoor Pole/Arm-mounted Area and Roadway Luminaires		
Rab Lighting	RAB	WPLED4T78	N/A	Outdoor Wall-Mounted Area Luminaire	60	90.8
Rab Lighting	RAB	WPLED4T78	WPLED4T78W	Outdoor Wall-Mounted Area Luminaire		
Rab Lighting	RAB	ALED13	N/A	Outdoor Pole/Arm-mounted Area and Roadway Luminaires	71.4	14.9
Rab Lighting	RAB	ALED20	N/A	Outdoor Pole/Arm-mounted Area and Roadway Luminaires	65.2	21.5
Rab Lighting	RAB	ALED26	N/A	Outdoor Pole/Arm-mounted Area and Roadway Luminaires	60.5	30.0
Rab Lighting	RAB	WPLED13	N/A	Outdoor Wall-Mounted Area Luminaire	71.4	14.9
Rab Lighting	RAB	WPLED13	WPLED13W	Outdoor Wall-Mounted Area Luminaire		
Rab Lighting	RAB	WPLED20	N/A	Outdoor Wall-Mounted Area Luminaire	65.2	21.5
Rab Lighting	RAB	WPLED20	WPLED20W	Outdoor Wall-Mounted Area Luminaire		
Rab Lighting	RAB	WPLED26	N/A	Outdoor Wall-Mounted Area Luminaire	60.5	30.0
Rab Lighting	RAB	WPLED26	WPLED26W	Outdoor Wall-Mounted Area Luminaire		
Rab Lighting	RAB	WPLEDFC52	N/A	Outdoor Wall-Mounted Area Luminaire	57.3	60.0
Rab Lighting	RAB	WPLEDFC52	WPLEDFC52W	Outdoor Wall-Mounted Area Luminaire		
Rab Lighting	RAB	WPLEDC52	N/A	Outdoor Wall-Mounted Area Luminaire	57.2	60.0
Rab Lighting	RAB	WPLEDC52	WPLEDC52W	Outdoor Wall-Mounted Area Luminaire		
Rab Lighting	RAB	ALEDFC52	N/A	Outdoor Wall-Mounted Area Luminaire	57.3	60.0
Rab Lighting	RAB	ALEDC52	N/A	Outdoor Pole/Arm-mounted Area and Roadway Luminaires	57.2	60.0

IMPORTANT

The table above, a product spec sheet, and a copy of the utility bill must be included with your submission to qualify for your rebate.

If you have any questions regarding the status of your rebate
Call TRC Energy Services at:

866-657-6278